

Professional Time & Attendance Software

STARWATCH TIME PRO 2006

STARWATCH TIME PRO 2006 is professional time & attendance software that effectively manages most possible work rules and conditions such as multi-shift, complicated overtime work rules and more.

- I. STARWATCH TIME PRO 2006 SQL : Microsoft MSDE, SQL Server Edition
- II. STARWATCH TIME PRO 2006 Oracle : Oracle Edition

System Configuration (3-Tier)

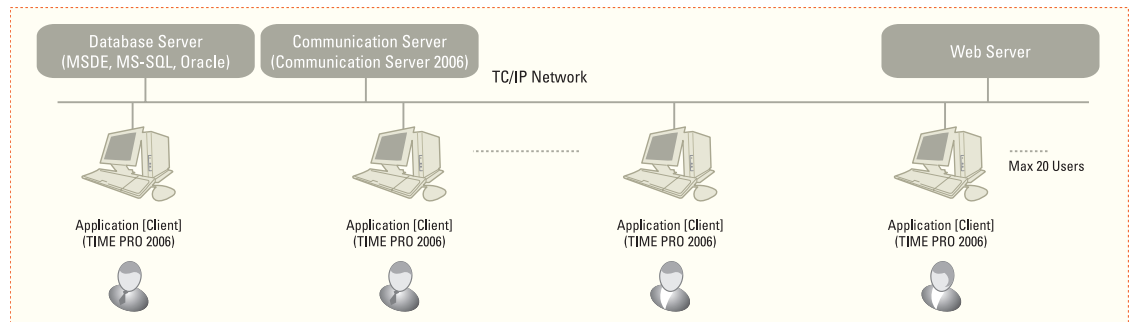

* STARWATCH TIME PRO 2006 supports 3-Tier structure. (3-Tier structure : Application / Database / Communication Server)

Comparison Table

	STARWATCH TIME PRO 2006	STARWATCH LX ACCESS PRO II
Database	MSDE, Microsoft SQL Server 2000, Oracle 10g	MSDE, Microsoft SQL Server 2000
Server / Client	1 Server + 20 clients	1 Server + 20 clients
Structure	3-tier	2-tier
Main Function	Time & Attendance Application	Access Control Application with basic Time & Attendance
Computer Requirement	Pentium-4 or higher Memory : 512M or higher HDD : 20G or higher	Pentium-4 or higher Memory : 512M or higher HDD : 20G or higher
Compatible Controller & Reader	Single Door Controller : LX505, LX007, 505R, FINGER007 iCON100, FGR007, LX505SR, LX007SR, SR505, FINGER007SR, FGR007SR Fingerprint Reader : LX006, FINGER006, FGR006 FINGER006SR, FGR006SR	Single Door Controller : LX505, LX007, LX505SR, LX007SR Fingerprint Reader : LX006

STARWATCH LX ACCESS PRO II S/W is required separately when LX505, LX007 is used for Access Control purpose

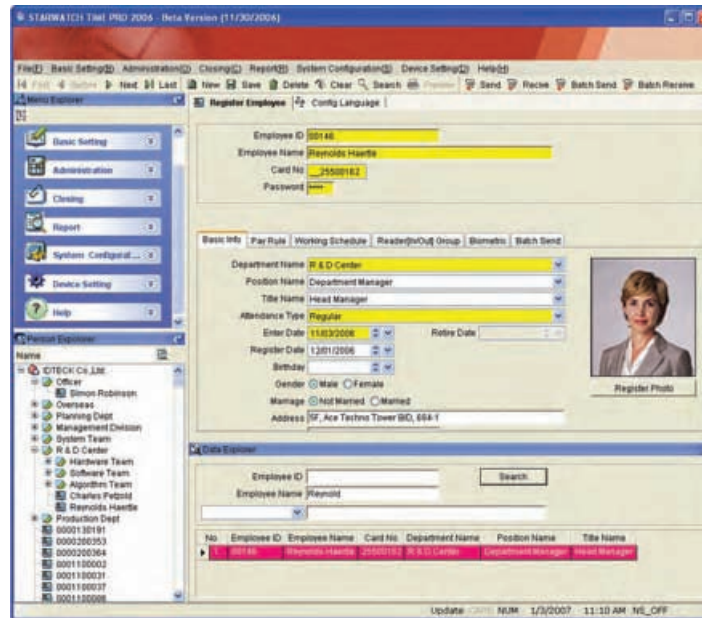

▪ Design your own window layout and personalize language and terms on the screen

- User-designed screen image and company logo on its windows
- Multi language support : English, Spanish, Portuguese, Italian, French, Korean, Chinese, Japanese, Arabic, Russian
- User's own language and words conversion

▪ Online help and effective search

- Online help to provide immediate answers
- Person Explorer to provide one click search by person's name
- Data Explorer to provide one click search by data name

▪ User-oriented system configuration and options

- User-addible configuration of work type, code, reports etc and convenient options of auto closing, SMS/Email delivery options and more
- User defined payroll options (Daily, Weekly, Bi-Weekly, Semi-monthly, Monthly)

▪ Powerful administration functions

- Effective management of employee info, shift work setting, attendance exception setting, work schedule adjustment, etc
- Convenient modification for abnormal time and attendance data

▪ Dynamic reports and data connection

- User-designed report format by date, attendance code, closing result, event content, etc
- Export the report in various formats and database connection to integrate with other systems
- Report design tool "Crystal Report 10" is required For use of user-designed report

▪ Extremely easy Setup Wizard for initial configuration

- Step by step initial settings and data input via Setup Wizard

BASIC SETTING

Menu for easy data creation of initial information

KEY Features

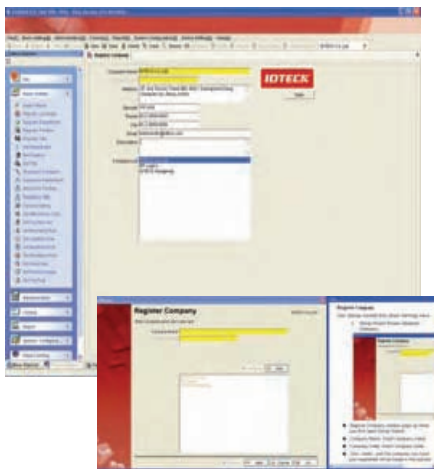

- A to Z step by step easy data creation with Setup Wizard
- Using function key :
12 User defined function Keys for punch in/out, meal, break, going-out, etc
- Auto Closing : automatic closing process at a defined time everyday and time and attendance data reporting via E-mail or SMS
- Definition of payable and payless for each code
- Configuration of early punch-in / overtime with complicated pay rules
- Options of payable or payless for the mealtime / break time
- Options of Regular / Flexible / Free punch in and out
- Work schedule creation :
Application of different work codes for each day of the week
Application of different off days for each day of the week
Multiple work codes per each day for multiple shift
- Setup Wizard, Register Company, Register Department, Register Title, Set Department, Set Position, Set Title, Sequence Company, Sequence Department, Sequence Position, Sequence Title, General Setting, Set Attendance Code, Set Function Key, Set Rounding Rule, Set Mealtime Rule, Set Breaktime Rule, Set Work Code, Set Work Schedule, Set Pay Rule

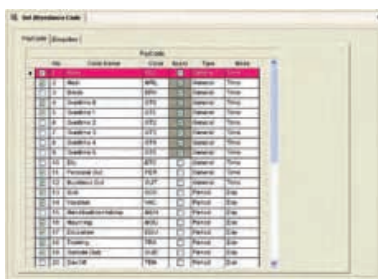

ADMINISTRATION

Administrative functions for time & attendance management

KEY Features

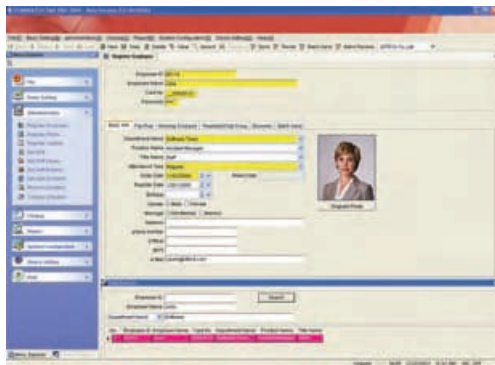

- Employee information management - Basic personnel info, Pay rule, Work schedule, Reader Group, Biometric data
- Set Shift Schedule - Various shift schedules programmable
Shift groups for each day programmable
- Shift rotation for each period
- Holiday assignment to each day of the week and rotation periods program
- Management by pattern to create a shift group
- Member change of a shift group for a certain day
- Register Employee, Register Retire, Register Holiday, Set Shift, Set Shift Group, Set Shift Rotation, Set Shift Schedule, Receive Exception, Change Schedule

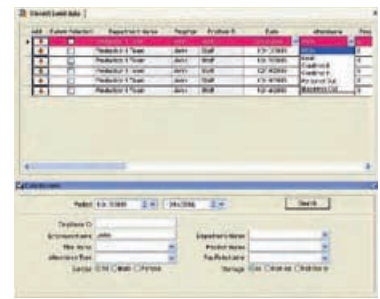
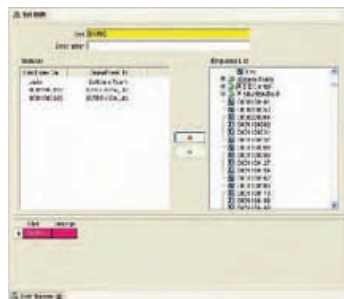
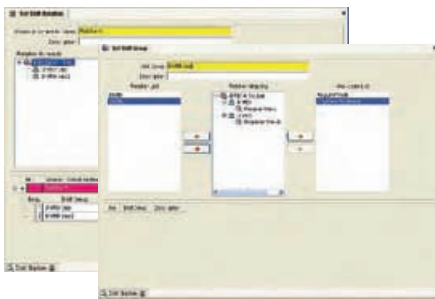

CLOSING

KEY Features

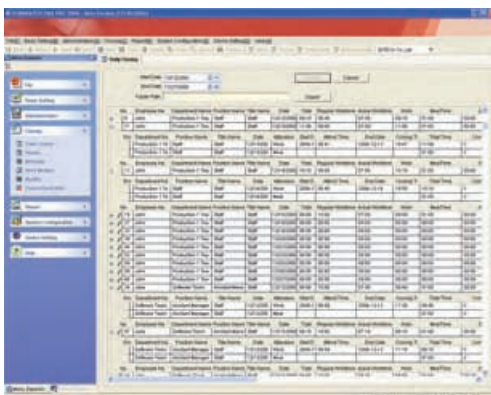

- Daily / Weekly / Bi weekly / Semi monthly / Monthly Closing
- Closing management of Time & Attendance data on the web browser
- Daily Closing, Weekly, Biweekly, Semi Monthly, Monthly, Correct Event data

Report

Various attendance reports to review and to print

KEY Features

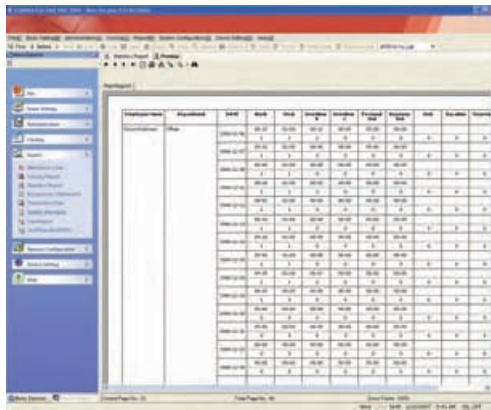

- Able to print various attendance reports by code
- Reports on the web browser to review and to print
- Able to add your own reports besides the preset reports
- Attendance Code, Closing Report, Statistics Report, Suspension/Retirement, Transaction Data, System Information, User Report, User Report Definition

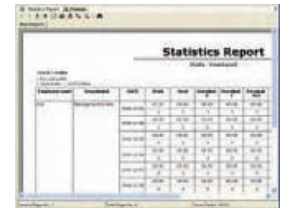
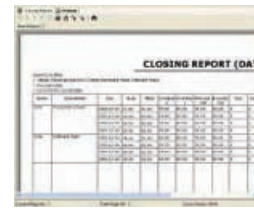
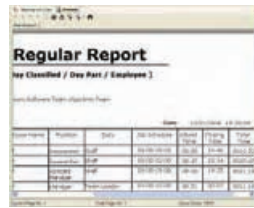

SYSTEM CONFIGURATION

Menu for system personalization

KEY Features

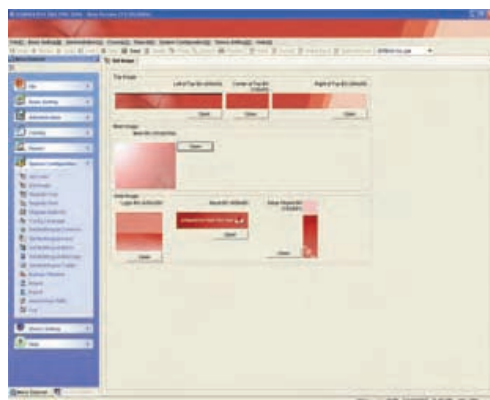

- Set Image : user designed skin to TIME PRO 2006 applying user's image for the Title area, Background, Setup wizard background and more
- Manual Database Backup / Restore and automatic and periodic data back up
- Management log history review: administration's log-in / log-out status, user registration, deletion, modification, transmission and more
- Powerful user authority management
- Set Color, Set Image, Register User, Register Role, Register Authority, Config Lanuage, Set Multilingual Common, Set Multilingual Form, Set Multilingual Menu, Set Multilingual Message, Set Multilingual Tooltip, Backup/Restore, Import, Export, Send Email/SMS, Log

